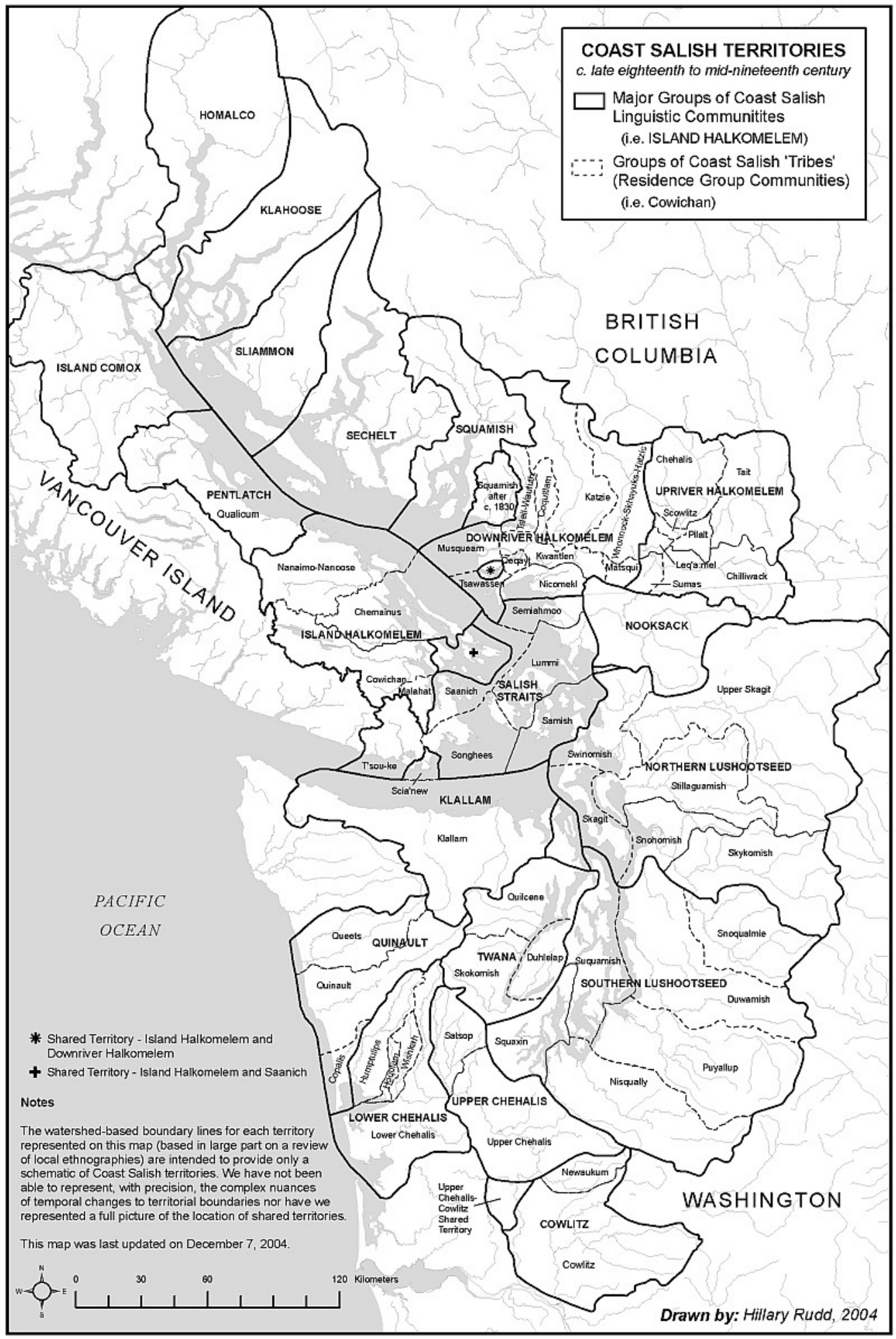
COAST SALISH TERRITORIES
c. late eighteenth to mid-nineteenth century
Major Groups of Coast Salish Linguistic Communitites
(i.e. ISLAND HALKOMELEM)
Groups of Coast Salish 'Tribes' (Residence Group Communities)
(i.e. Cowichan)
BRITISH COLUMBIA
VANCOUVER ISLAND
PACIFIC OCEAN
WASHINGTON
HOMALCO
KLAHOOSE
SLIAMMON
ISLAND COMOX
SECHELT
SQUAMISH
PENTLATCH
Qualicum
Squamish after c. 1830
Tsleil-Waututh
Coquitlam
Katzie
Whonnock-Skhayuks-Hatzic
Chehalis
Tait
UPRIVER HALKOMELEM
Scowlitz
Pilalt
DOWNRIVER HALKOMELEM
Musqueam
Qeqayt
Kwantlen
Matsqui
Leq'a:mel
Chilliwack
Sumas
Nanaimo-Nanoose
Tsawassen
Nicomekl
Chemainus
Semiahmoo
NOOKSACK
ISLAND HALKOMELEM
Lummi
Cowichan
Malahat
Saanich
SALISH STRAITS
Upper Skagit
Samish
Songhees
Swinomish
NORTHERN LUSHOOTSEED
T'sou-ke
Stillaguamish
Scia'new
KLALLAM
Skagit
Klallam
Snohomish
Skykomish
Quilcene
Queets
QUINAULT
Snoqualmie
TWANA
Duhlelap
Suquamish
Skokomish
Quinault
SOUTHERN LUSHOOTSEED
Duwamish
Satsop
Squaxin
Copalis
Humptulips
Houjulum
Wishkah
Puyallup
Nisqually
UPPER CHEHALIS
LOWER CHEHALIS
Lower Chehalis
Upper Chehalis
Newaukum
Upper Chehalis-Cowlitz Shared Territory
COWLITZ
Cowlitz
Shared Territory - Island Halkomelem and Downriver Halkomelem
Shared Territory - Island Halkomelem and Saanich
Notes
The watershed-based boundary lines for each territory represented on this map (based in large part on a review of local ethnographies) are intended to provide only a schematic of Coast Salish territories. We have not been able to represent, with precision, the complex nuances of temporal changes to territorial boundaries nor have we represented a full picture of the location of shared territories.
This map was last updated on December 7, 2004.
N
W
E
S
0
30
60
120 Kilometers
Drawn by: Hillary Rudd, 2004